

D DOOR 3'-3" x 7'-0" 1.00 x 2.13  
 D1 " 3'-0" x 7'-0" 0.91 x 2.13  
 D2 " 2'-6" x 7'-0" 0.76 x 2.13  
 W WINDOW 3'-0" x 4'-0" 0.91 x 1.22  
 VENTILATOR 3'-0" x 2'-0" 0.91 x 0.61

PLOT AREA: 1200 SFT / 111.35 m<sup>2</sup>  
 PLINTH AREA: 646 SFT / 60.03 m<sup>2</sup>  
 OF HOUSE:  
 PROPOSALS REQ BOUNDARY BLACK  
 ROADS GREEN

Planning Permit No. A/1197/91  
**APPROVED**  
 SUBJECT TO THE CONDITIONS IN  
 THIS OFFICE LETTER.  
 No. A/10818/91 Date 30.9.91  
*Saravanan*  
 20/9  
 FOR MEMBER SECRETARY  
 MADRAS METROPOLITAN  
 DEVELOPMENTS AUTHORITY  
 MADRAS - 600 008

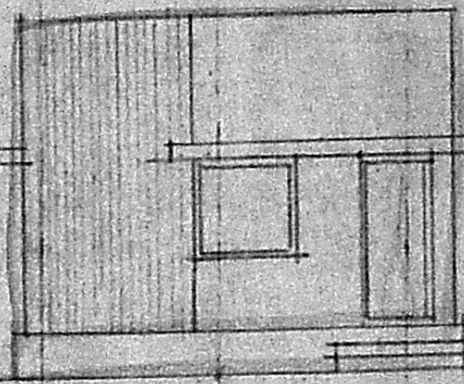

FRONT ELEVATION

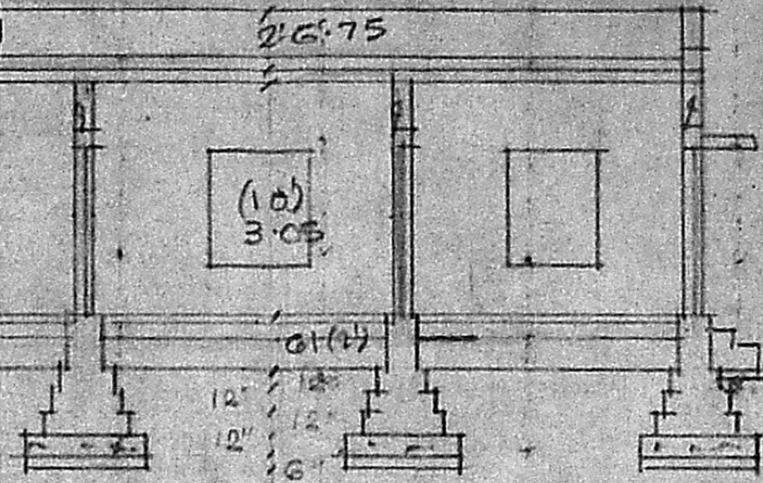

SECTION OH AA

2'6" HIGH PARAPET  
 R.C.C. ROOF SLAB  
 WEATHERING COURSE  
 BR.WK IN C.M.I.G  
 PLASTER IN C.M.I.S

C.M. FLOOR OVER  
 4 TH. C.C. 148  
 BR.WK IN C.M.I.G  
 C.C. 148-12"  
 SAND FILL-G

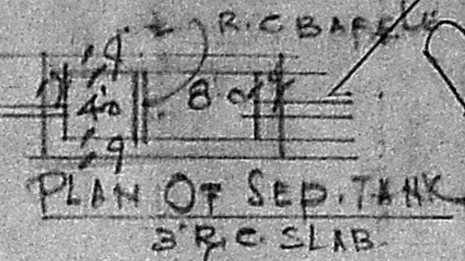

*Rev. Plan*  
 A/10818/91  
*Se*  
 31.8

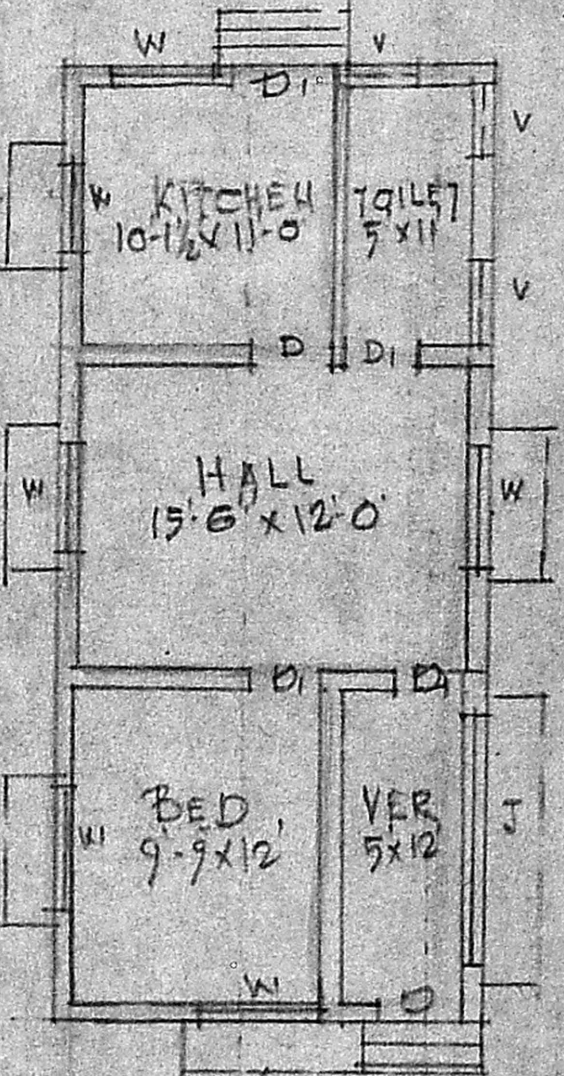

PLAN

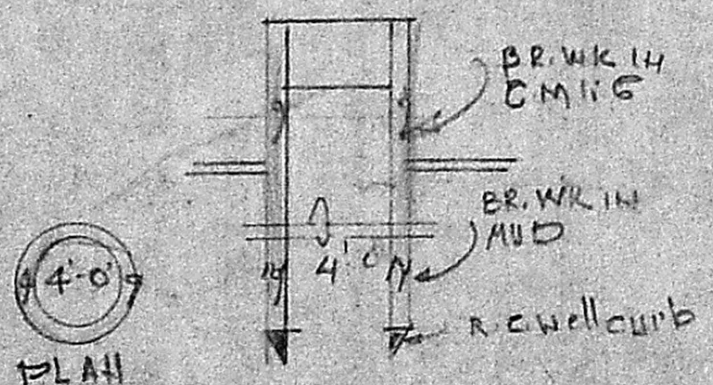

SEC. OF WELL 4φ

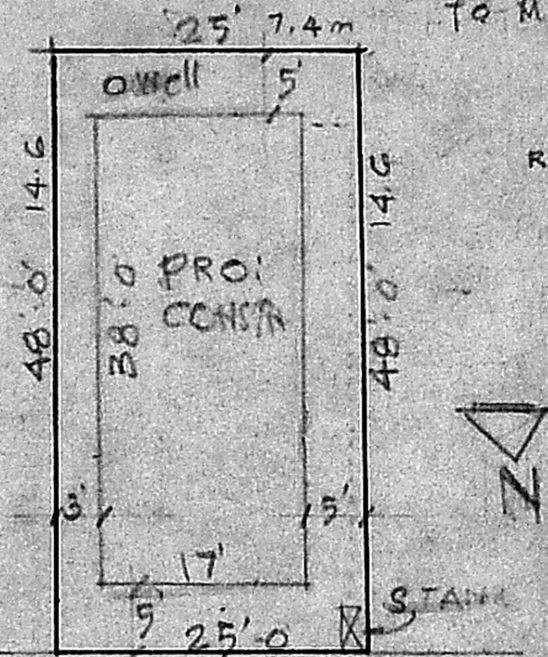

VALAPATHI 4th CROSS ST  
 20'-0" WIDE

SITE PLAN  
 SCALE: 1 IN. = 16'-0"

PLAN SHOWING THE PROPOSED DWELLING  
 HOUSE IN No. 1, VIJAYA GARDENS IN S.No.  
 124/A, 1AIA, PEER KANKARANAI VILLAGE  
 PERUNGALATHUR, MADRAS.  
 SCALE: (1 IN. = 8', 16") 1:100, 200

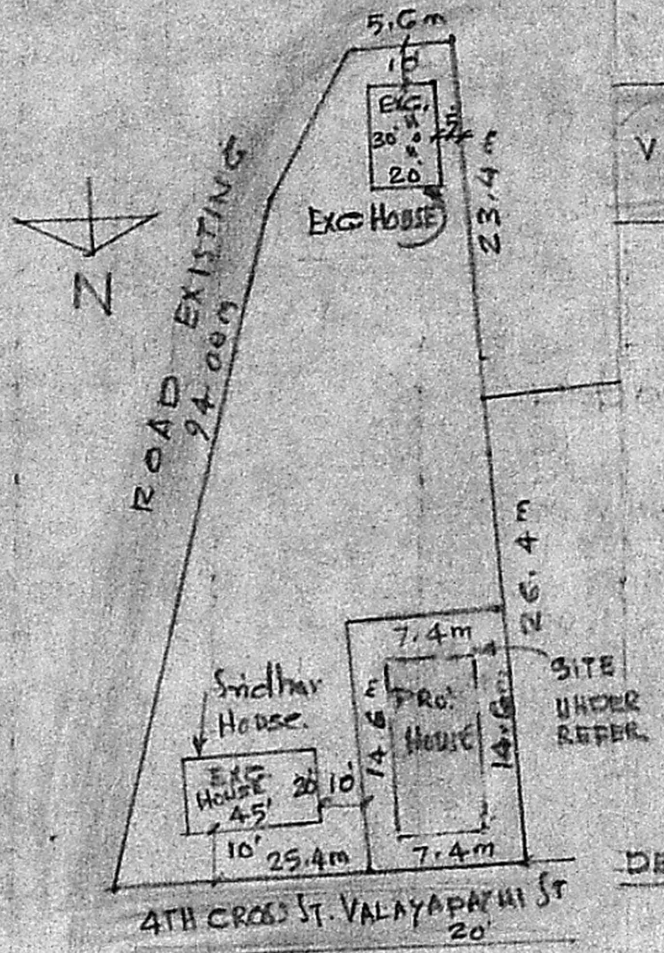

DETAILS OF REMOVAL PLOTS  
 SCALE: 1:500

*N. A. Padmanabhan*  
 N. A. PADMANABHAN  
 Consulting Civil Engineer  
 Licensed Surveyor No. 524 C.I.  
 Corporation of Madras  
 Plot No. 24, Union Carbide Colony,  
 MADRAS-91

*D. Anand*  
 OWNER

L/SURVEYOR